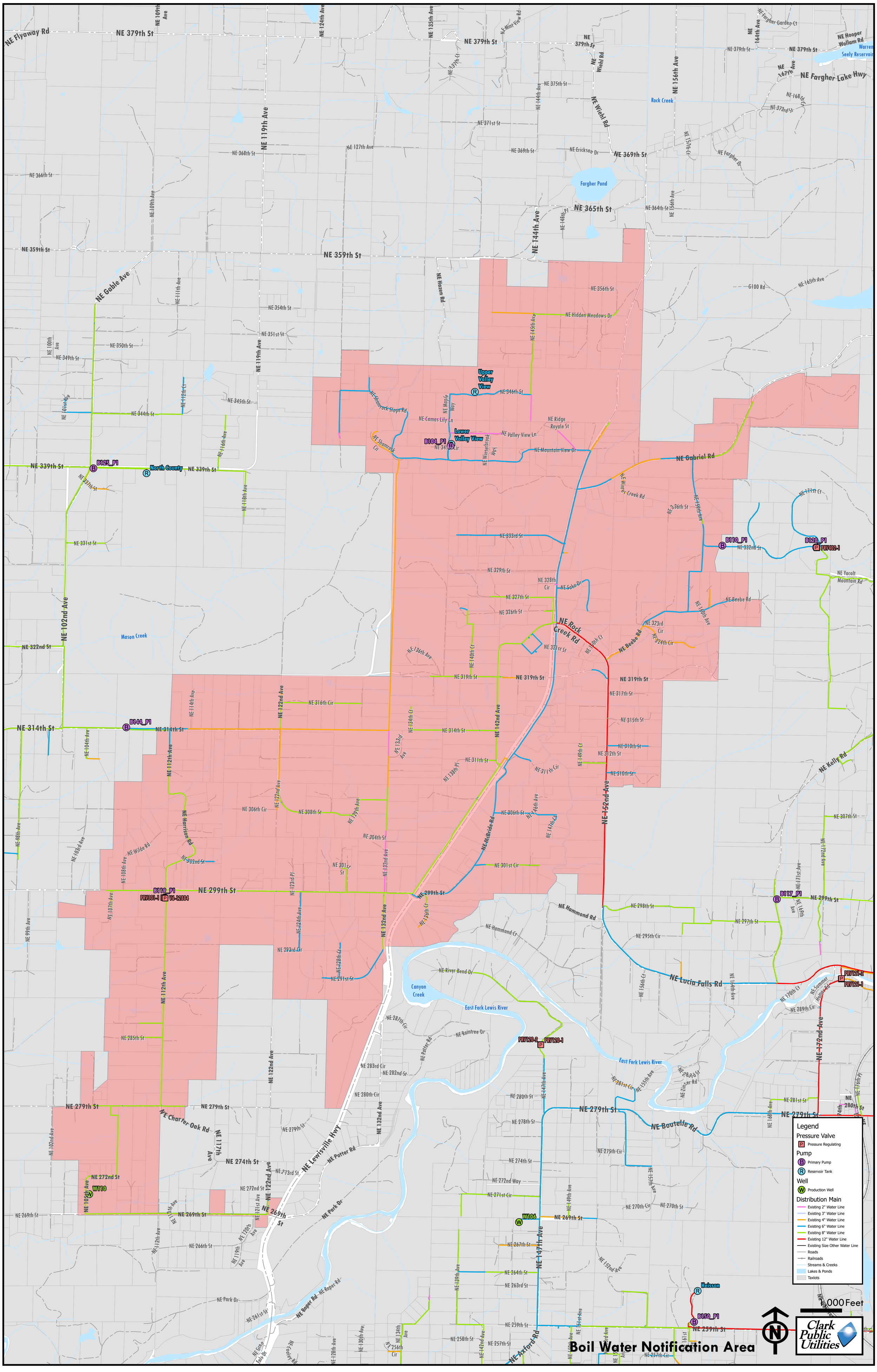
Boil Water Notification Area
Legend
Pressure Valve
Pressure Regulating
Pump
Primary Pump
Reservoir Tank
Well
Production Well
Distribution Main
Existing 2" Water Line
Existing 3" Water Line
Existing 4" Water Line
Existing 6" Water Line
Existing 8" Water Line
Existing 12" Water Line
Existing Size Other Water Line
Roads
Railroads
Streams & Creeks
Lakes & Ponds
Taxlots
Clark Public Utilities
Upper Valley View
Lower Valley View
North County
Heisson
B125_P1
B144_P1
B119_P1
B104_P1
B110_P1
B120_P1
B117_P1
B150_P1
W110
W106
PRV301-1
PRV402-1
PRV120-2
PRV120-1
PRV121-2
PRV121-1
NE 379th St
NE Flyaway Rd
NE 119th Ave
NE 144th Ave
NE Wiehl Rd
NE 156th Ave
NE Fargher Lake Hwy
NE 365th St
NE 359th St
NE Gable Ave
NE Gabriel Rd
NE Rock Creek Rd
NE 319th St
NE 102nd Ave
NE 314th St
NE 152nd Ave
NE 299th St
NE 132nd Ave
NE Lucia Falls Rd
NE 172nd Ave
NE 279th St
NE Charter Oak Rd
NE Lewisville Hwy
NE Boutelle Rd
NE 269th St
NE 147th Ave
NE Axford Rd
Rock Creek
Fargher Pond
Mason Creek
Canyon Creek
East Fork Lewis River